



All the best,

Chris Helmick

Land Acquisition Manager

Loudoun County

Department of Transportation & Capital Infrastructure

101 Blue Seal Drive, SE, Suite 102

PO Box 7500

Leesburg, VA 20177-7500

703-737-8054 (Office)



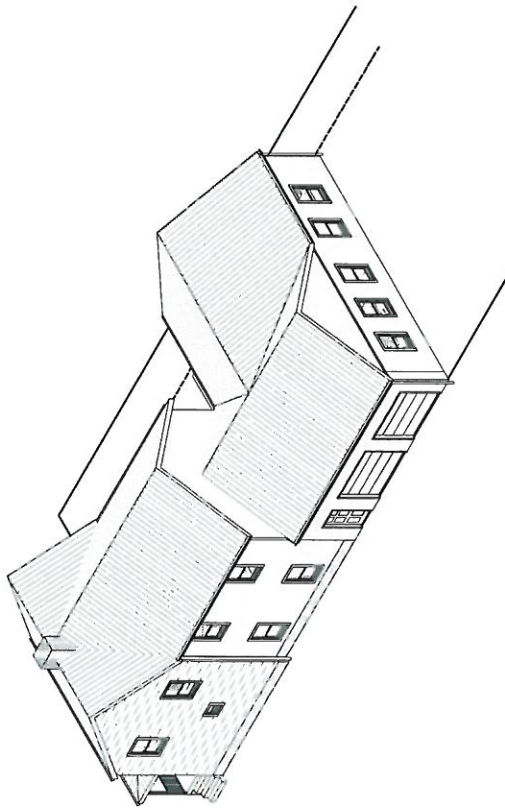

1 NORTH EASTERN MASSING

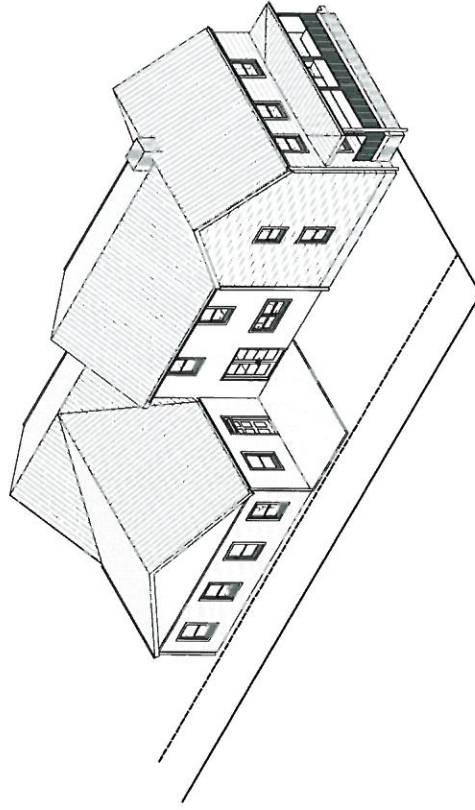

2 SOUTH WESTERN MASSING

SCALE
Helnick Residence- 314 W. GERMAN STREET, SHEPHERDSTOWN WV

ini MILLS GROUP
ARCHITECTURE • PLANNING • PRESERVATION

63 WHARF STREET, SUITE 300
MORGANTOWN, WV 26501

SHEET A003

03/28/2019

3D VIEWS

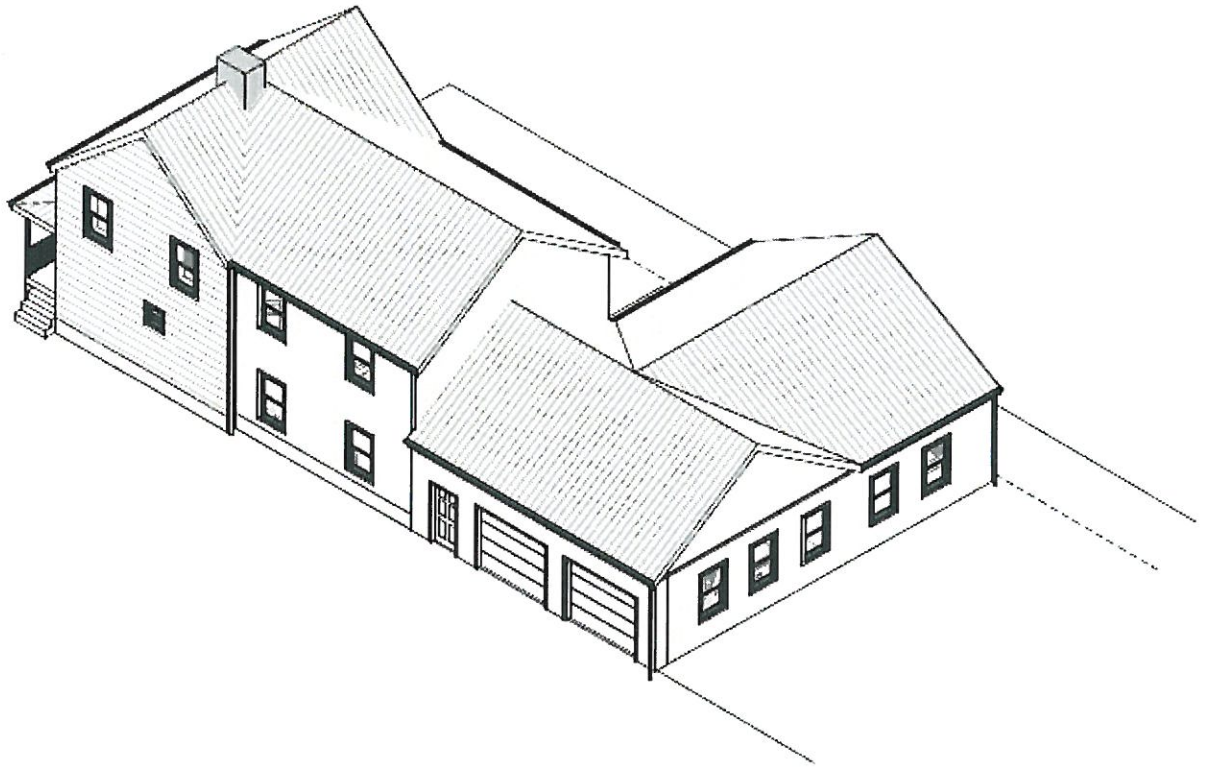

1 NORTH EASTERN MAPPING

SCALE

Helmick Residence- 314 W. GERMAN STREET, SHEPHERDSTOWN WV

ini MILLS GROUP
ARCHITECTURE • PLANNING • PRESERVATION

63 WHARF STREET, SUITE 300
MORGANTOWN, WV 26501

Chris Helmick

Land Acquisition Manager
Loudoun County
Department of Transportation & Capital Infrastructure
101 Blue Seal Drive, SE, Suite 102
PO Box 7500
Leesburg, VA 20177-7500



LEGEND:
 ○ FOUND 5/8" REBAR
 ● SET 5/8" REBAR & CAP

WEST VIRGINIA STATE
 GRID NORTH ZONE

WEST VIRGINIA ROUTE 45
 WEST GERMAN STREET
 66' R/W

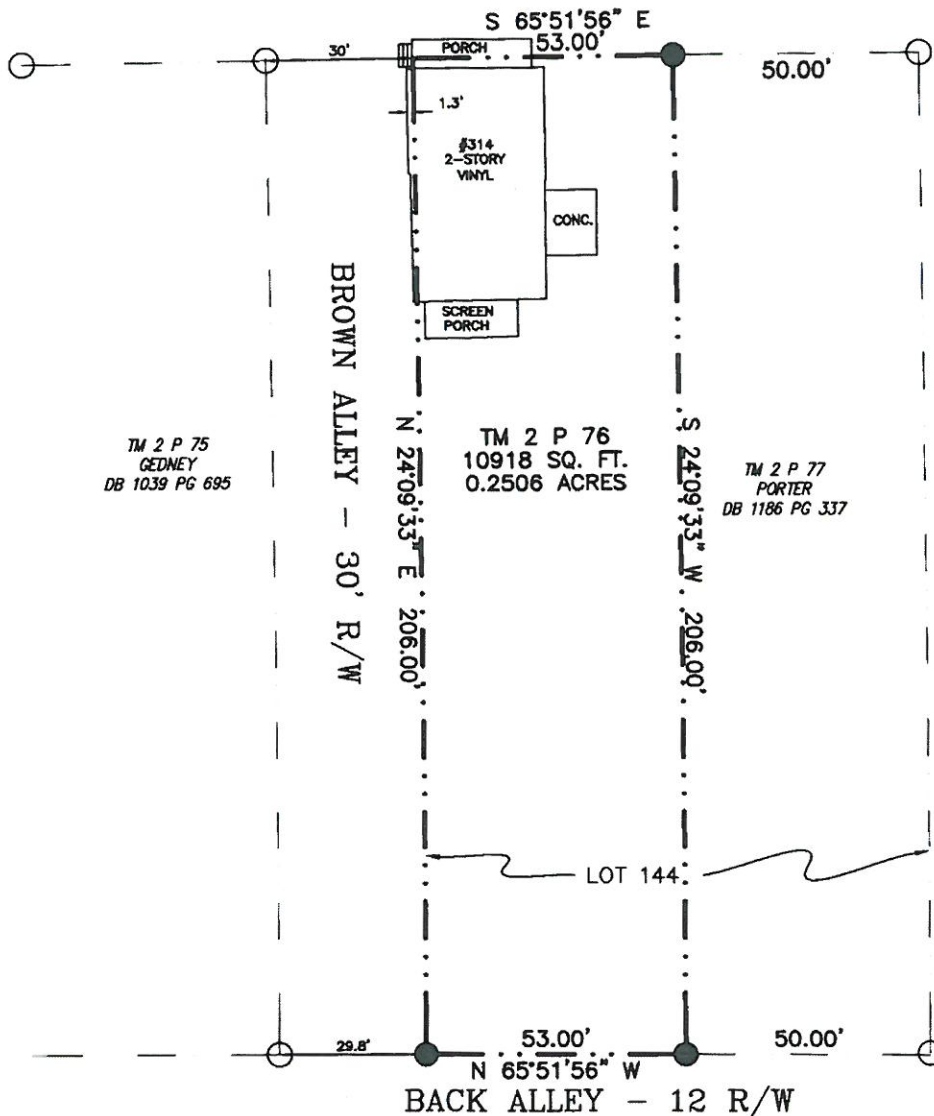

TM 2 P 75
 GEDNEY
 DB 1039 PG 695

TM 2 P 76
 10918 SQ. FT.
 0.2506 ACRES

TM 2 P 77
 PORTER
 DB 1186 PG 337

LOT 144

PLAT SHOWING
 THE WESTERLY PORTION OF LOT 144, SHEPHERDSTOWN
 THE PROPERTY OF

CHARLES E. WINFREY ESTATE
 DEED BOOK 167 PAGE 226
 TAX MAP 2 PARCEL 76
 SHEPHERDSTOWN CORPORATION
 JEFFERSON COUNTY, WEST VIRGINIA
 SCALE: 1" = 30' MARCH 6, 2019

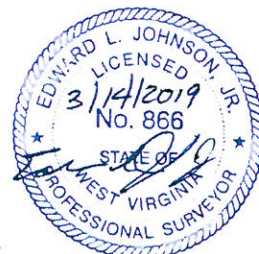

ED JOHNSON AND ASSOCIATES, INC.
 LAND SURVEYORS
 674 ACORN CIRCLE
 HARPERS FERRY, WEST VIRGINIA 25425
 (304)725-6060



Internal Rating: _____

WEST VIRGINIA HISTORIC PROPERTY INVENTORY FORM

Street Address 314 W. German St	Common/Historic Property Name/ Both	Field Survey # Shepherdstown 2009 Re-Survey N 256	Site # (SHPO Only) JF-0064-0176
Town or Community Shepherdstown	County Jefferson	Image No 4345	NR Listed Date Shepherdstown Historic District, NR 8/17/73; Boundary Increase, 7/22/87
Architect/Builder unidentified	Date of Construction c. 1840	Style: side-passage	
Exterior Siding/Materials vinyl over wood siding	Roofing Material standing-seam metal	Foundation stone	
Property Use or Function Residence	UTM # 18/257980/3468332		
Survey Organization and Date Taylor and Taylor Associates, for the Shepherdstown Historic Landmarks Commission, 2009-2010	Quadrangle Name Shepherdstown, WV		
	Part of What Survey/FR# Shepherdstown 2009 Historic Resource Survey		

Sketch Map of Property
or Attach Copy of USGS Map

See Survey Report

Property Owners	Owner's Mailing Address
Phone #	
Describe Setting	
This property lies in a residential area, primarily residential, west of the central business district.	Acres
	Archaeological Artifacts Present
Description of Buildings or Site (Original and Present)	
	_____ 2 _____ Stories _____ 3 _____ Front Bays
2-story side-passage residence with a side-gable roof and a 3-bay façade with the main entrance offset on the east side, shielded by a hipped roof porch built on a raised foundation of brick, and supported by wrought-iron replacement supports. Fenestration is flat-topped, 1/1, with exterior fixed shutters. A substantial shed-roof addition, seemingly over 50 years of age, is built onto the rear.	
(Use Continuation Sheets)	
Alterations	<input checked="" type="checkbox"/> Yes <input type="checkbox"/> No If yes, describe
	Non-historic siding; brick front stoop and porch posts replacements
Additions	<input checked="" type="checkbox"/> Yes <input type="checkbox"/> No If yes, describe
	2-story shed-roofed addition on rear
Describe all Outbuildings	
(Use Continuation Sheets)	
Statement of Significance:	
Shepherdstown is an unusually rich community whose significance derives both from its distinctive array of historic architecture and its association with a variety of patterns in American culture dating from the 18th century. The subject property is clearly a contributing element in the Shepherdstown Historic District.	
(Use Continuation Sheets)	
Bibliographical References	
(Use Continuation Sheets)	
Form Prepared By:	Date: August 2009 - January 2010
Name/Organization:	David L. Taylor, Principal, Taylor Taylor Associates, Inc.
Address:	965 Treasure Lake DuBois, PA 15802
Phone #:	814-648-4900 email: david@taylorandtaylorassociates.co

West Virginia Division of Culture and History
State Historic Preservation Office

This program receives federal funds from the National Park Service. Regulations of the U. S. Department of the Interior prohibit unlawful discrimination on departmental Federally Assisted Programs on the basis of race, color, national origin, age, or handicap. Any person who believes he or she has been discriminated against in any program, activity, or facility operated by a recipient of Federal Assistance should write to: Director, Equal Opportunity Program, U.S. Department of the Interior, National Park Service, P.O. Box 37127, Washington, DC 20013-7127.